

JOHN THOMPSON'S EASIEST PIANO COURSE

PART ONE

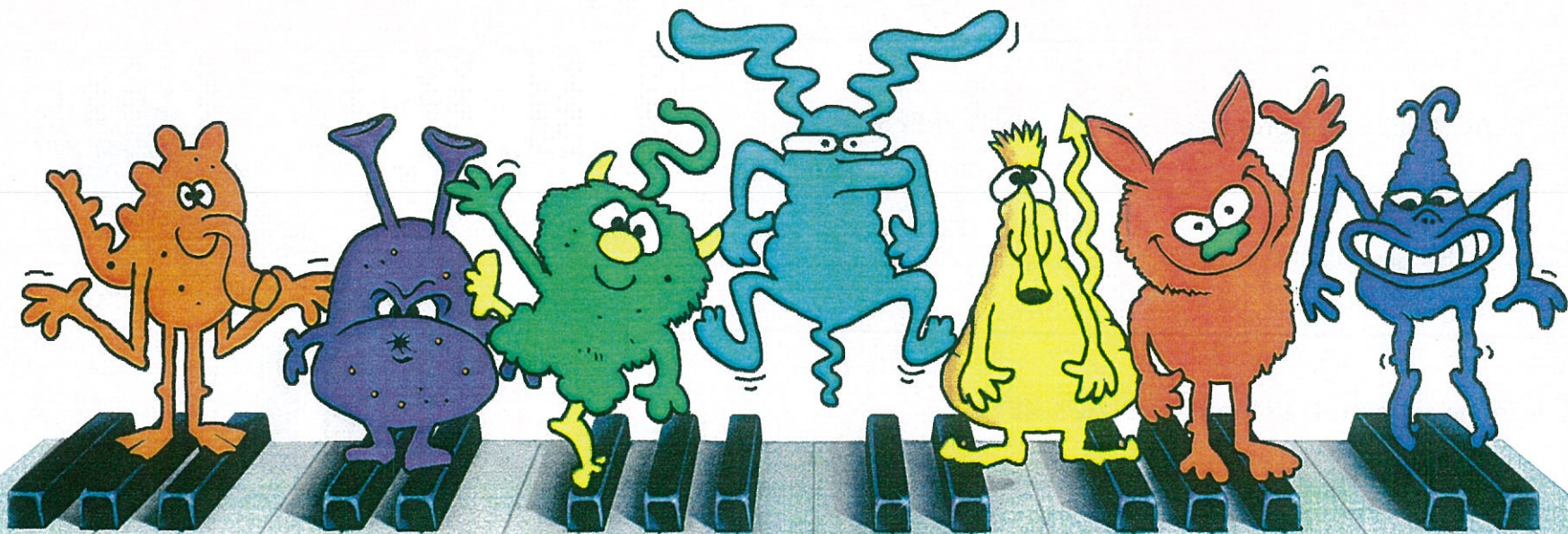

An easy and fun approach to learning the piano

The Piano Keyboard

There are WHITE KEYS and BLACK KEYS on the Piano Keyboard.

The WHITE KEYS are named

Recite the letters of the Musical Alphabet several times.

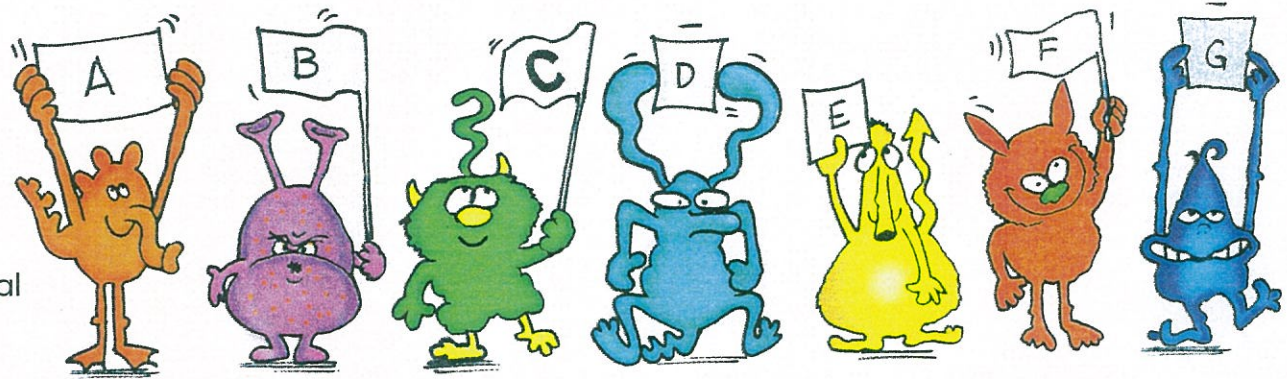

The BLACK KEYS are grouped in TWOS and THREES.

Touch all the groups of TWO BLACK KEYS on your Piano.

C is found to the **left** of the TWO BLACK KEYS.

Letter all the C's you can find on the Keyboard Chart, next page.

Now, on your piano, PLAY all the C's you can find – using the thumb.

This is how to find
C on your Piano.

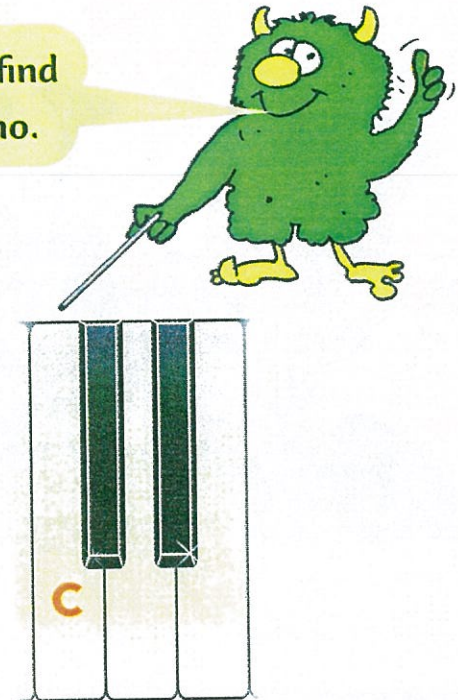

Keyboard Chart

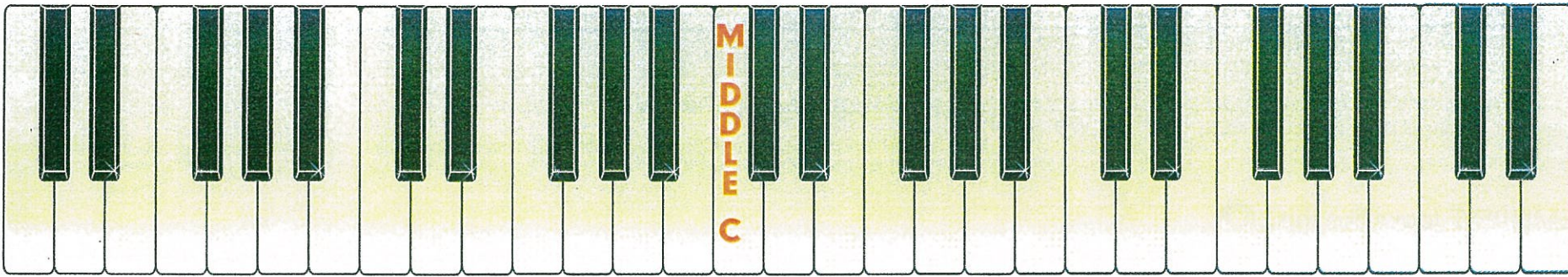

This is a picture of your keyboard
– as you learn the name of each new key,
turn back to this page and mark ALL the
keys having the same name.

Middle C on the Music

Music is written on the LINES and SPACES of the STAVE.

The Stave

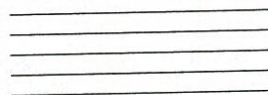

The NOTES on the music tell us which KEYS to play.

There are different kinds of notes, but first we shall learn the SEMIBREVE.

A SEMIBREVE looks like this, 

It is held for FOUR COUNTS.

Clef Signs

Treble Clef sign

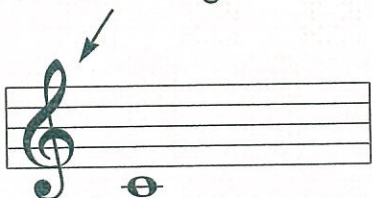

This is how MIDDLE C looks in the Treble.
It is written as a SEMIBREVE, and gets FOUR counts.

It is played by the RIGHT HAND thumb.

Play it and count FOUR.

Bass Clef sign

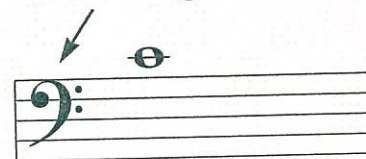

This is how MIDDLE C looks in the Bass.

Written as a semibreve, it gets FOUR counts.

It is played by the LEFT HAND thumb.

Play it and count FOUR.

Music is divided by bar lines into bars.

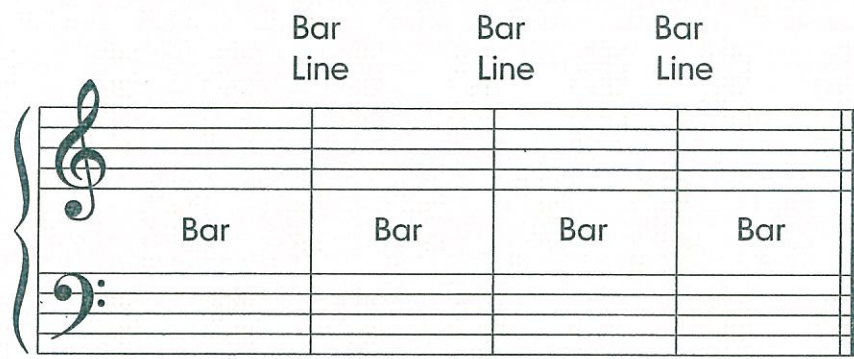

The numbers after the Clef Signs tell us how to count.

In this book we need only read the TOP number.

It shows how many counts to each bar.

Count 4 to each bar

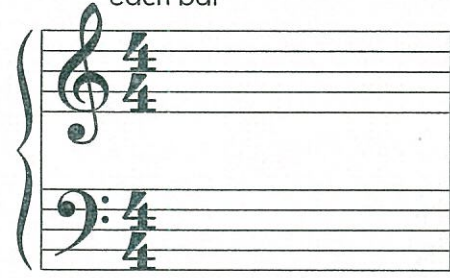

Count 3 to each bar

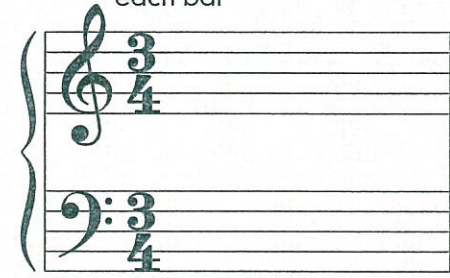

Count 2 to each bar

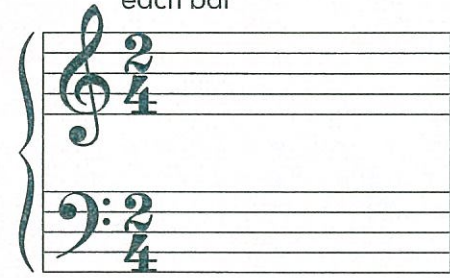

Left Hand

Each finger has a number.

The thumbs are both numbered 1.

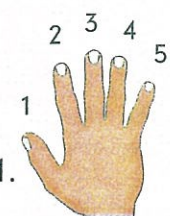

Right Hand

Middle C as a Semibreve

In the Treble

Accompaniment

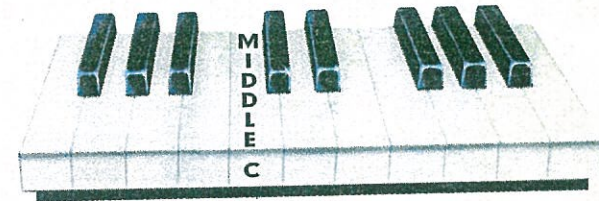

Play with right hand thumb
and count four to each note.

Let's Play
With the Right Hand

Middle C as a Semibreve

In the Bass

Accompaniment

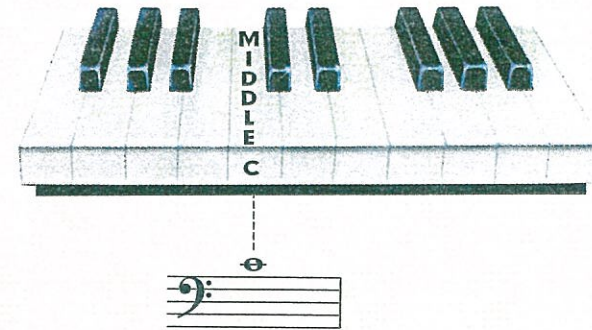
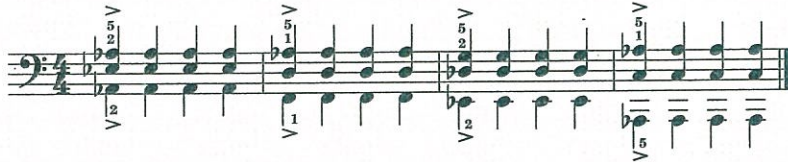

Let's Play With the Left Hand

Play with left hand thumb
count four to each note.

Middle C in Minims

When a note has an open head and a stem, like this, ( or ) it is called a MINIM and gets TWO COUNTS.

Play the following, counting TWO to each note –

'ONE, TWO' to the first note and 'THREE, FOUR' to the second note of each bar.

Count four to each bar.

Grandfather's Clock

Count: one-two three-four

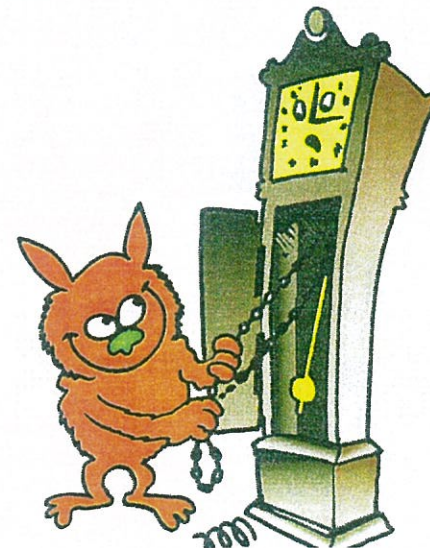

Accompaniment

Middle C in Crotchets

Four counts to each bar.

A CROTCHET looks like this ( or ) and gets one count.

Moccasin Dance

Count: One Two Three Four

Accompaniment

Work Sheet

Mark the Time Values of the following notes, using 1 for Crotchets, 2 for Minims and 4 for Semibreves.

1

Make Minims of the following by adding stems.

Stems Up

2

Change the following into Crotchets by filling in the heads and adding stems when necessary.

3

Write Middle C in each Clef.

4

Semibreve	Two Minims	Four Crotchets	Two Minims	Four Crotchets	Semibreve

Accompaniment

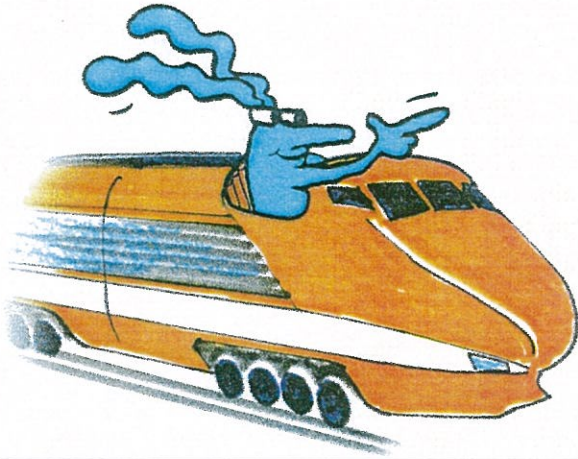
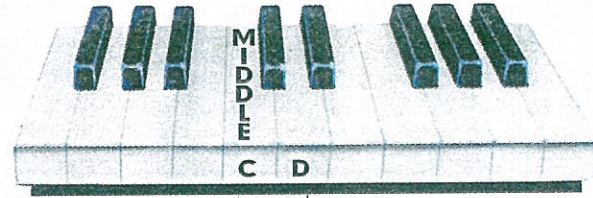

The Train

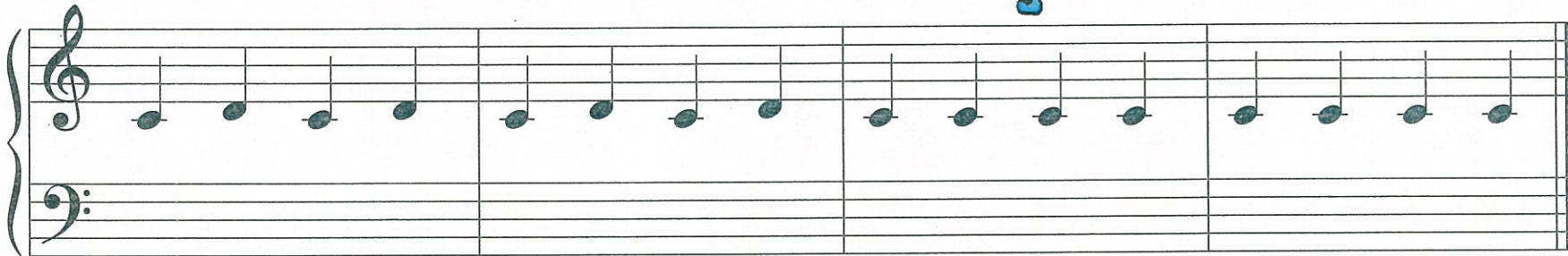
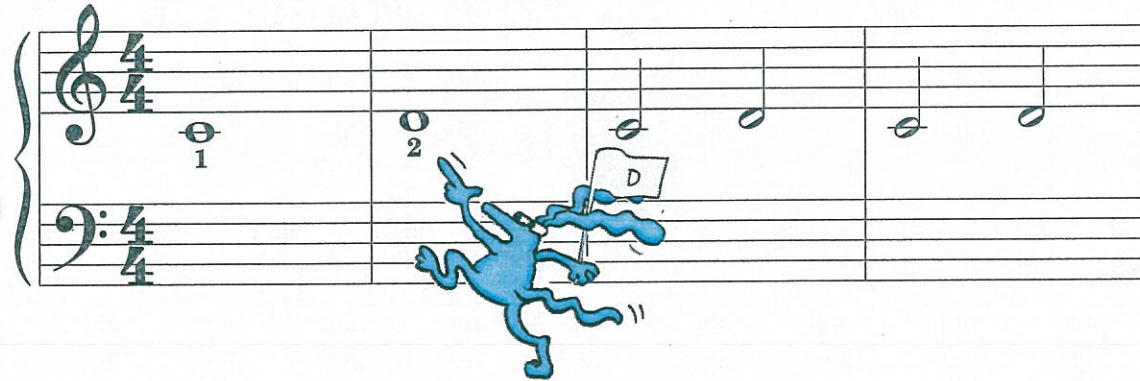

Turn to the work sheet on page 15 and do exercises 1 and 2.

Note to teacher

From this point on, be sure to stress the importance of accenting the first count of each bar.

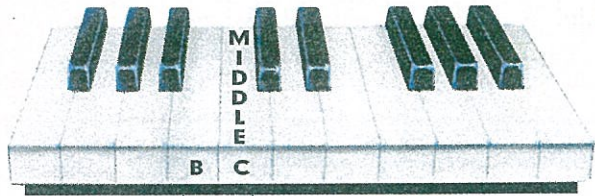

New Note
Left Hand

Accompaniment

The Seabées

Do writing exercises
3, 4 and 5 on page 15.

Work Sheet

Write letter names under the notes.

1

C _ _ _ _ _ _ _

Write the new note **D** as indicated.

2

Semibreve Two Minims Four Crotchets

Write letter names under the notes.

3

C _ _ _ _ _ _ _

Write the new note **B** as indicated.

4

Semibreve Two Minims Four Crotchets

In the following exercise, first draw the Bar Lines where they belong. (Note Time Signature).

Next write the letter names of the notes.

Finally, mark the Time Values - using 1 for a Crotchet, 2 for a Minim and 4 for a Semibreve.

5

Letter Names C
Time Values 2

Two-Four

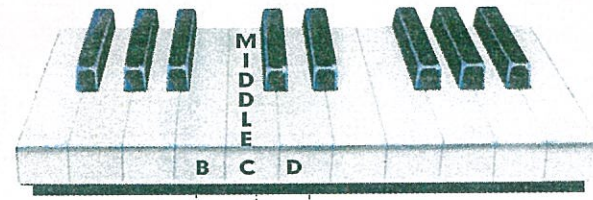

Count two to each bar.

March of the Gnomes

Right Hand

Left Hand

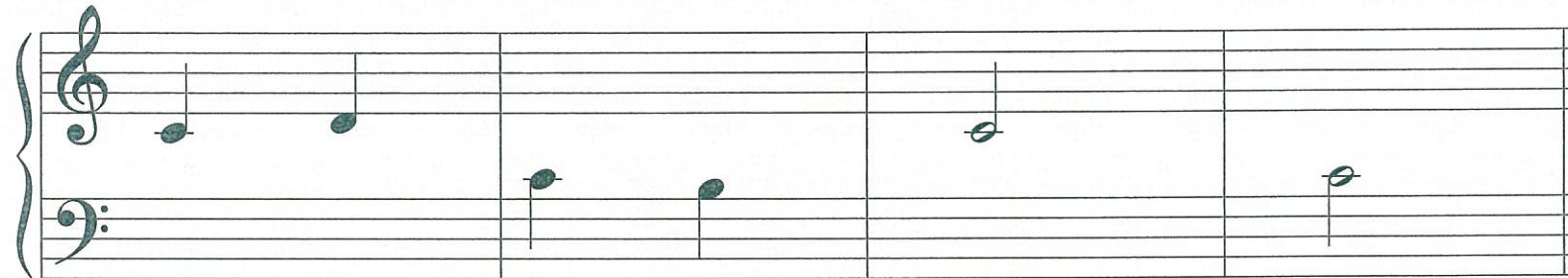
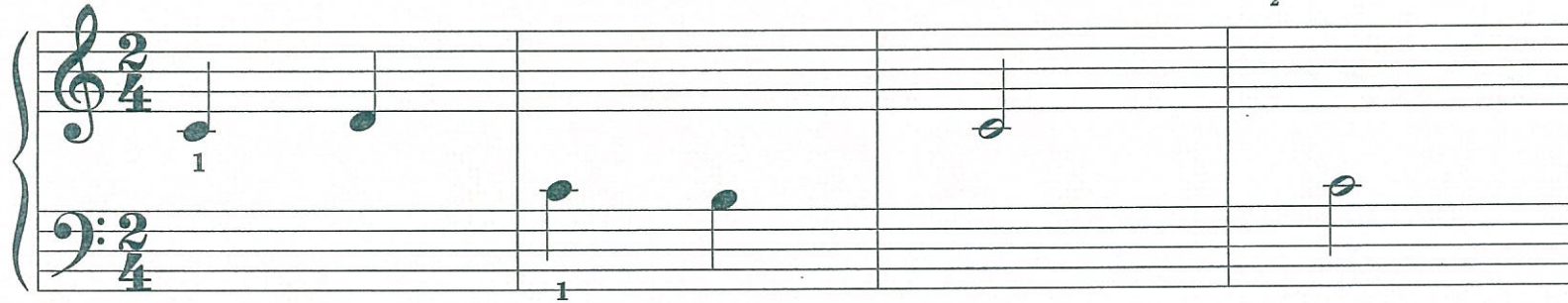
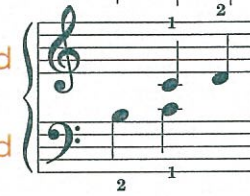

Accompaniment

Three-Four and The Dotted Minim

The dotted minim

looks like this ( or )

and is held for 3 counts.

Count 3 to each bar.

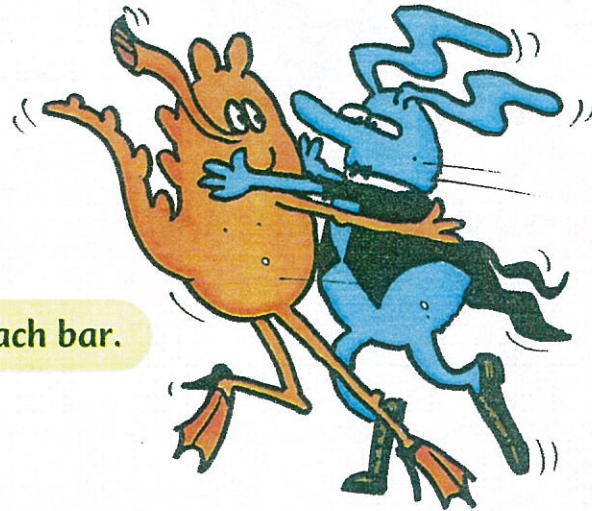

Dance of the Gnomes

Accompaniment

Dotted minim, hold for 3 counts.

Do you see the importance of correct counting? These are the same notes you played in 'March of the Gnomes' but they make a new piece when you count 3 to each bar.

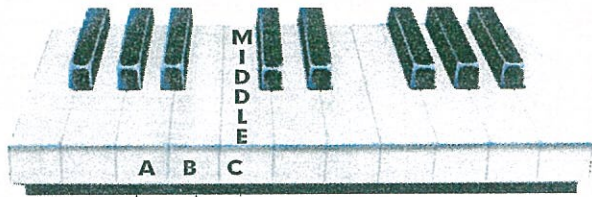

New Note

The Paratrooper

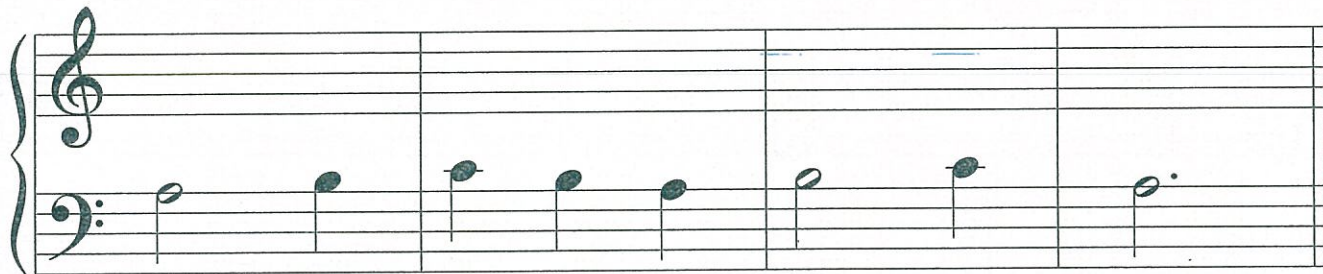

Accompaniment

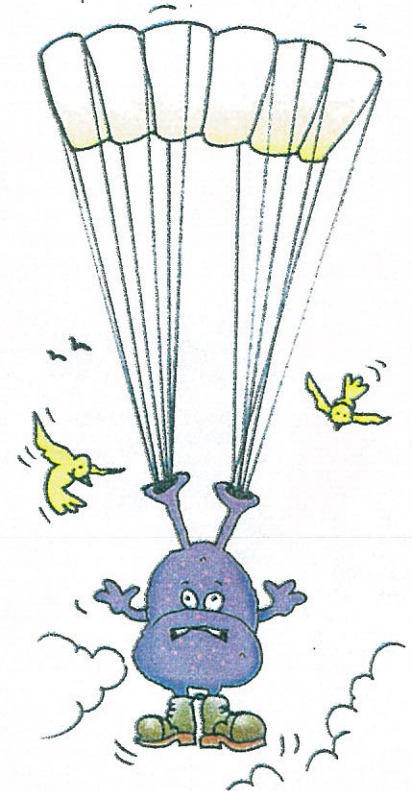

Read Aloud

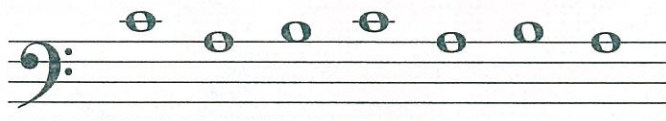

Write the new note **A** below.

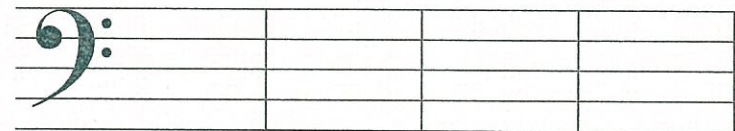

Semibreve Minim Dotted Minim Crotchet

Read Aloud

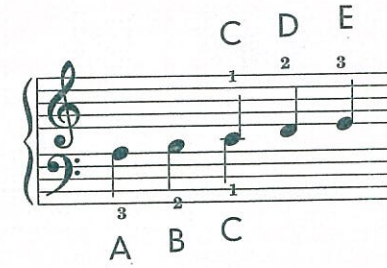
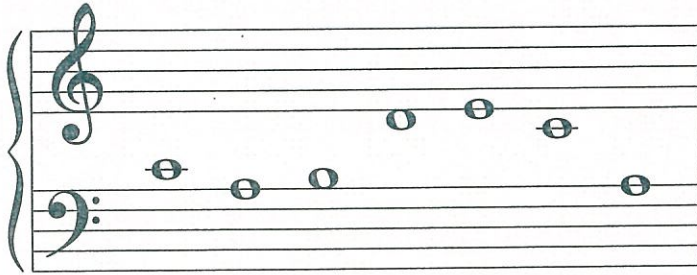

Marching Up and Down

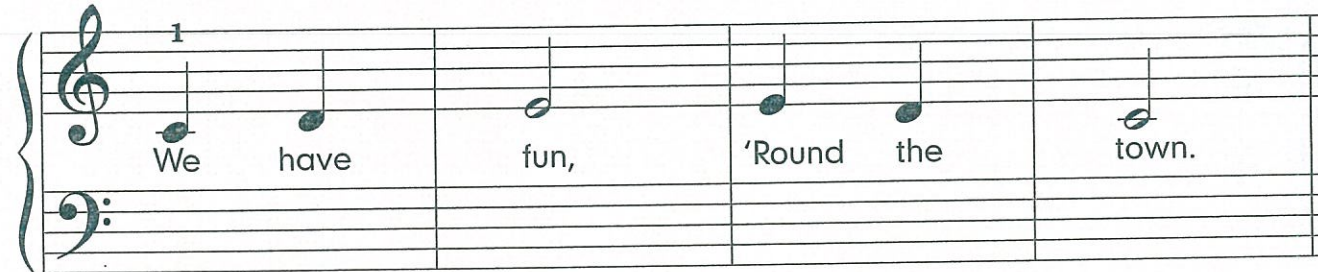
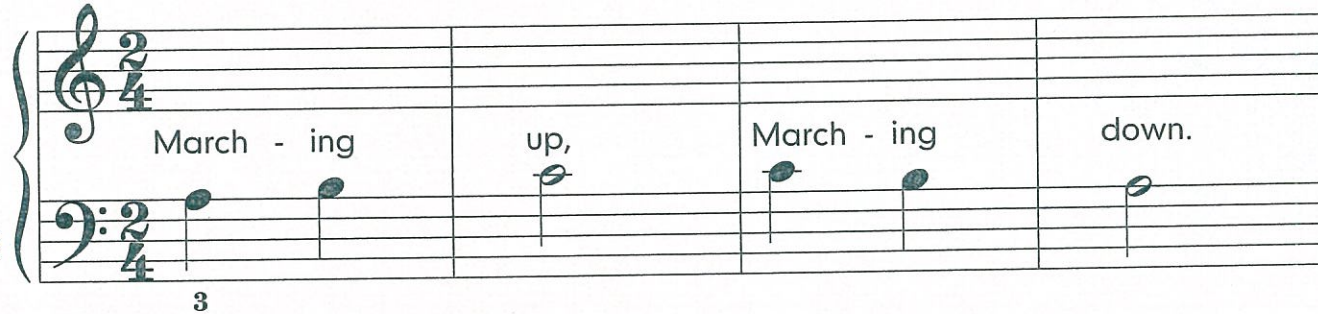
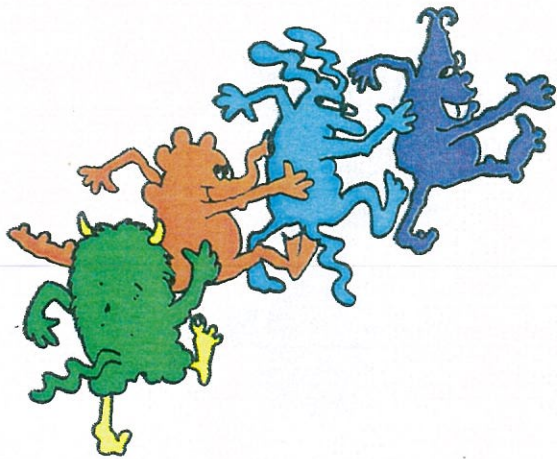

Accompaniment

Rag-Time Raggles

Accompaniment

The accompaniment is written in 4/4 time. The top staff is a bass line with notes G2, A2, B2, C3, D3, E3, F3, G3, A3, B3, and C4. The bottom staff is a bass line with notes G2, A2, B2, C3, D3, E3, F3, G3, A3, B3, and C4. Fingerings are indicated with numbers 1, 2, 3, 4, and 5.

Work Sheet

First, look at the time signatures. Next, draw bar lines in their proper places – then, write the letter-names under the notes.

Handwriting practice sheet with six musical staves. Each staff contains a sequence of notes and rests. The time signatures are: 2/4, 3/4, 4/4, 2/4, 3/4, and 4/4. The notes are placed on the lines and spaces of the staves, and rests are indicated by horizontal dashes above the staves.

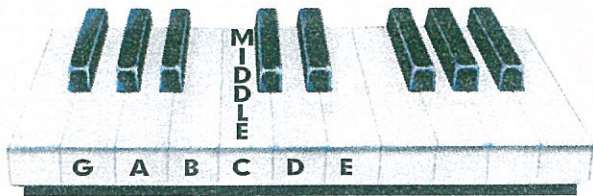

New Note

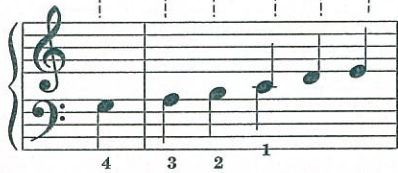

Read Aloud

The Chimes

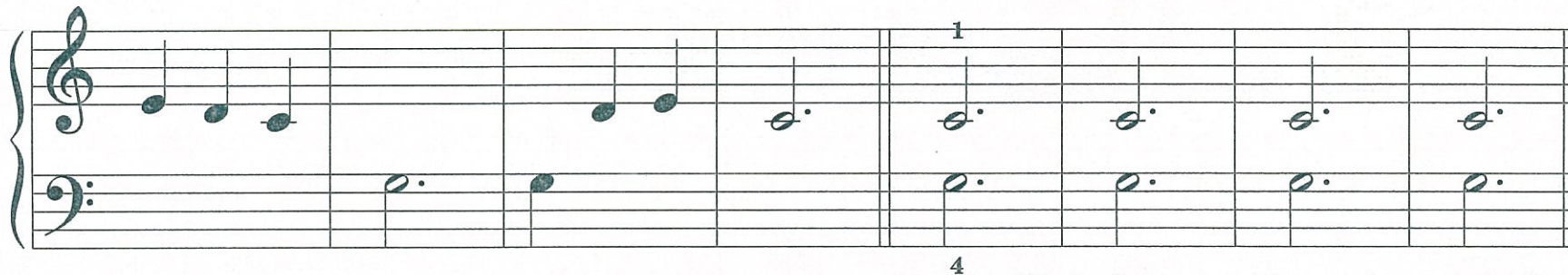
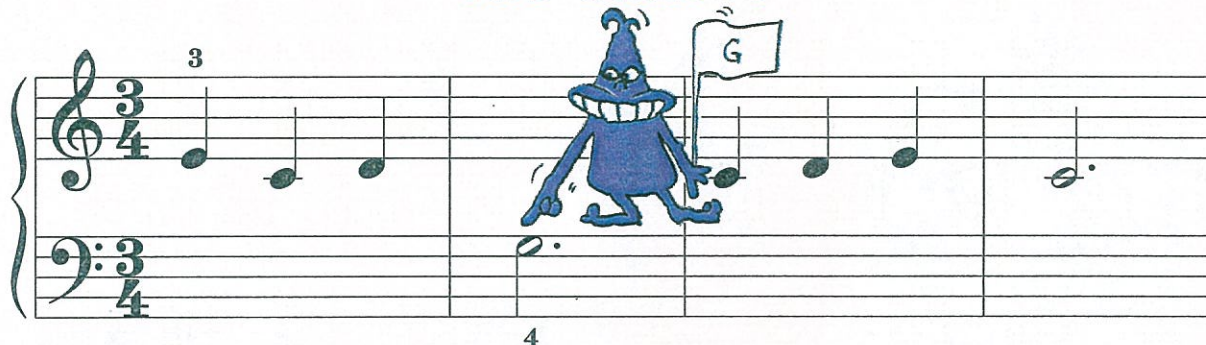

Write the new note **G** below.

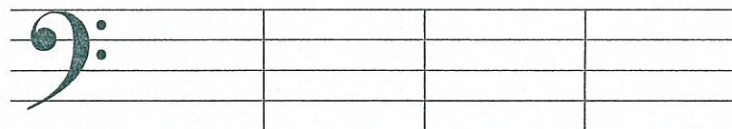

Semibreve Minim Dotted Minim Crotchet

Funny Faces

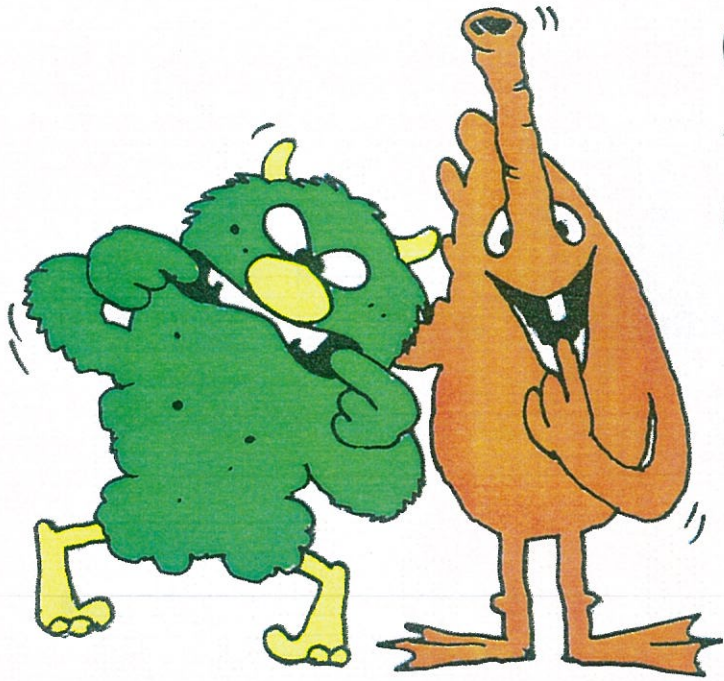

Read Aloud

Read Aloud

Old MacDonald

3

Old Mac-Don-ald had a farm, Ee-eye, Ee-eye, oh! And

1

on this farm he had some ducks Ee - eye, Ee - eye, oh! Quack, Quack, here Quack, Quack, there

Ev - 'ry - where a Quack, Quack, Quack, Old Mac-Don-ald had a farm, Ee - eye, Ee eye, oh!

Rests

RESTS are signs of silence. Each kind of note has a rest sign of equal value.

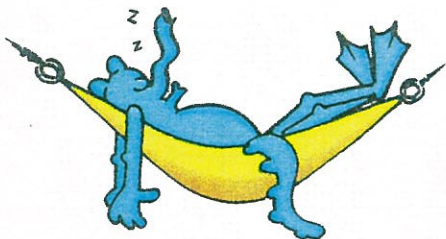

Semibreve

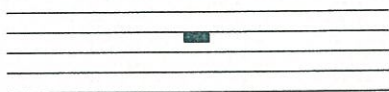

A whole bar's rest

Minim

Gets 2 counts

Crotchet

Gets 1 count

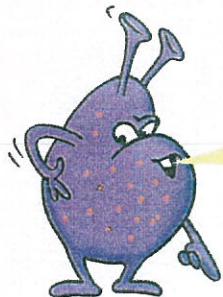

Draw the bar lines in the following example, so that each bar will have the number of silent counts shown in the time signature.

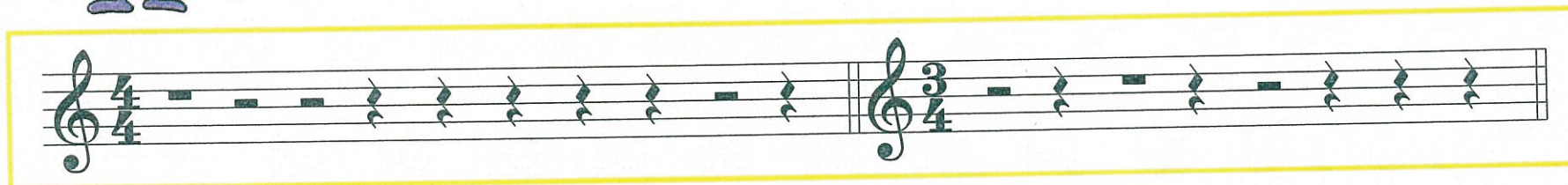

Accompaniment to Blow The Man Down (next page)

Blow the Man Down

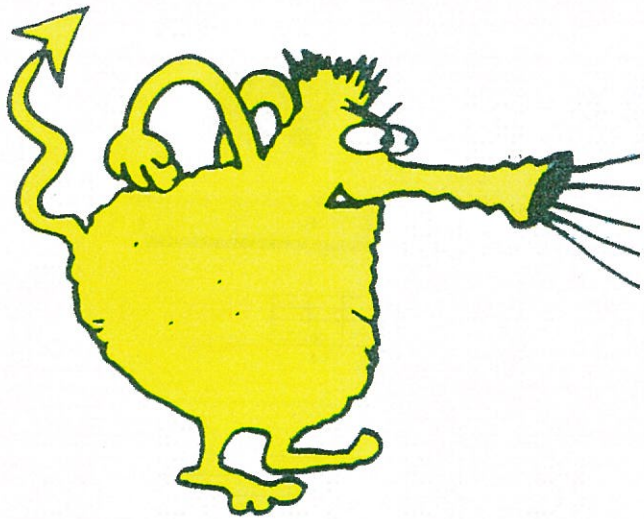

See **Accompaniment** on opposite page.

Read Aloud

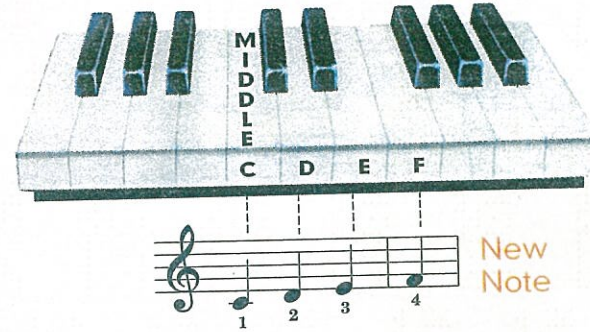
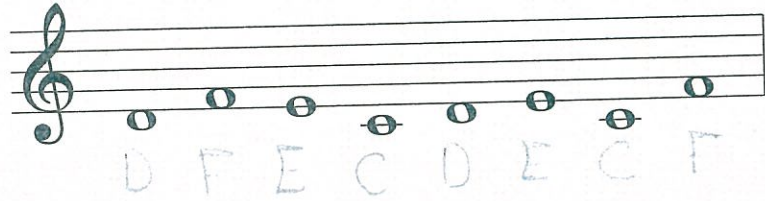

The Church Organ

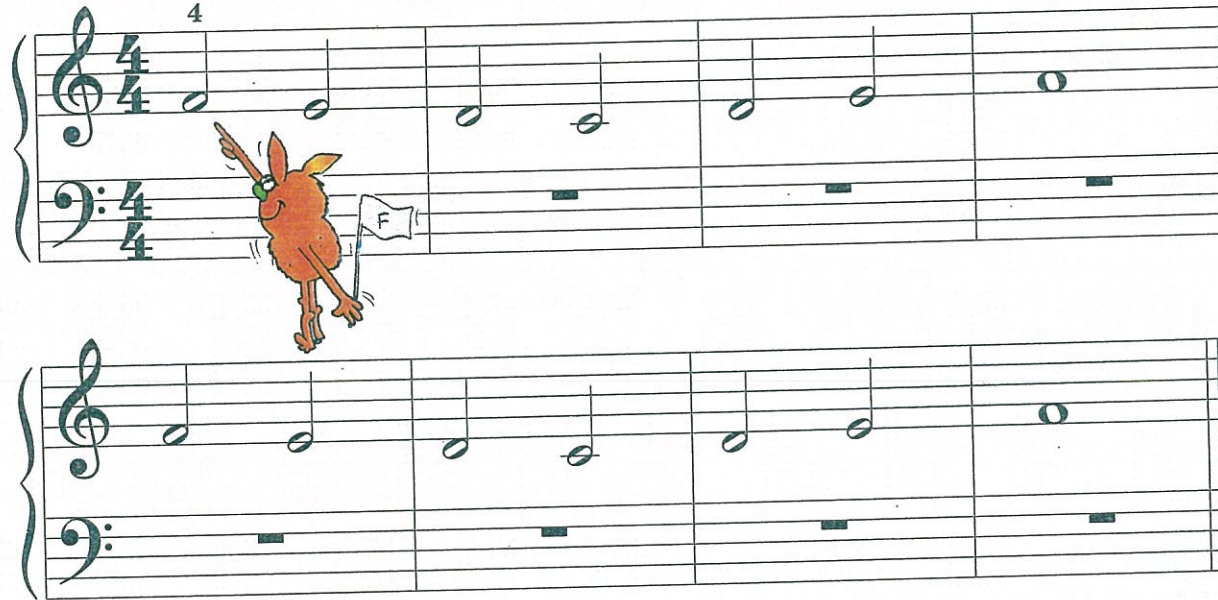

Accompaniment

Write the new note **F** below.

Semibreve Minim Dotted Minim Crotchet

Read Aloud

Read Aloud

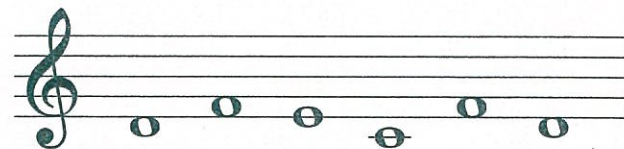

Yankee Doodle

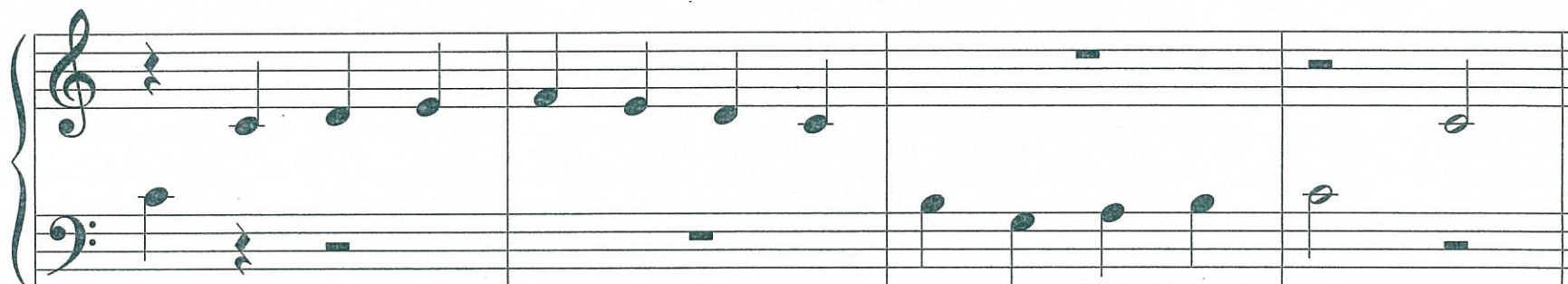

Carry Me Back to Old Virginy

James A. Bland

3

Car - ry me back to old Vir - gin - ny.

3

There's where the cot - ton and the corn and 'ta - toes grow, There's where the birds war - ble

Sweet in the spring-time, There's where the old wea - ry heart am longed to go.

Accompaniment

3 4 5 3 2

1. 2. 3

1 5

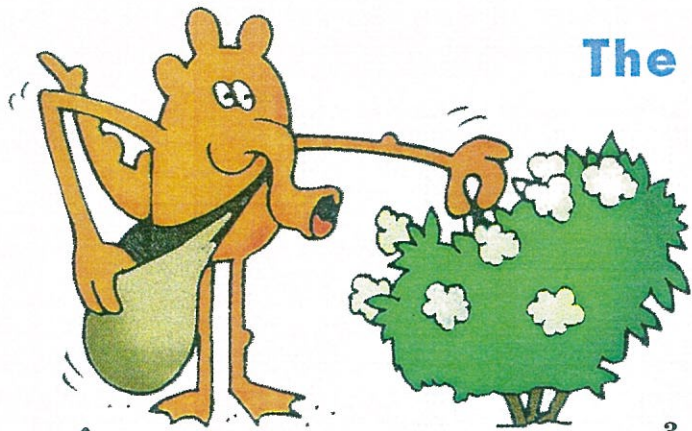

The Old Cotton Picker

THE TIE

When two notes are tied together, the second note is not struck but held for its full value.

Tie

Accompaniment

Accompaniment notation for the right hand (R.H.) and left hand (L.H.) in 4/4 time. The R.H. part is written on a treble clef staff with fingerings 1-5. The L.H. part is written on a bass clef staff with fingerings 1-5. The accompaniment consists of a steady eighth-note bass line and chords.

New Note

Write the two **G**'s you have learned

Theme from 'New World' Symphony

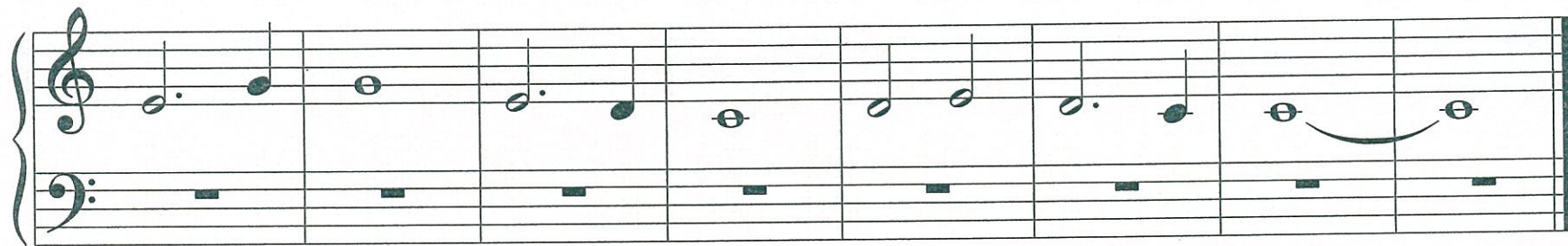
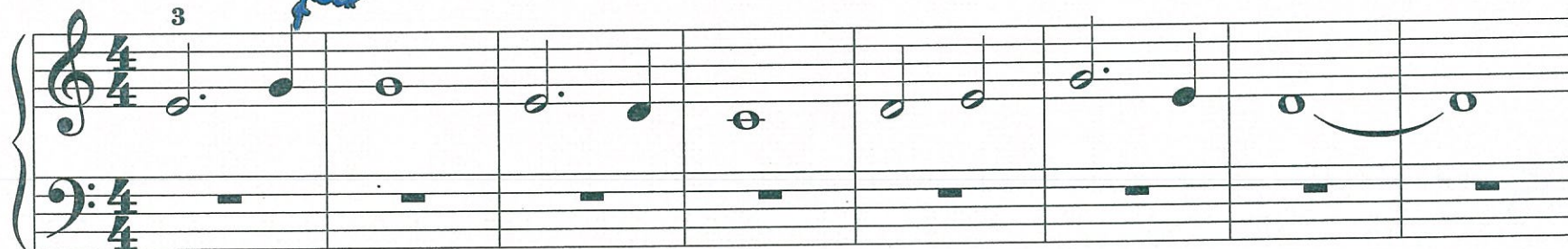

Accompaniment

Bugles!

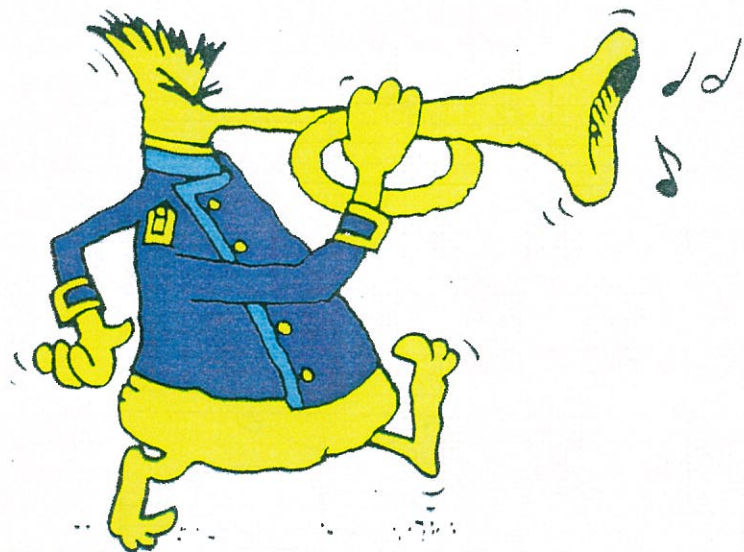

5 3 1

4

Row, Row

Nobody knows the trouble I've seen

Spiritual

Accompaniment

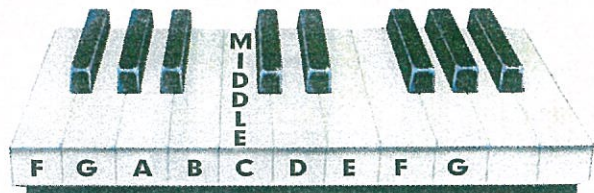

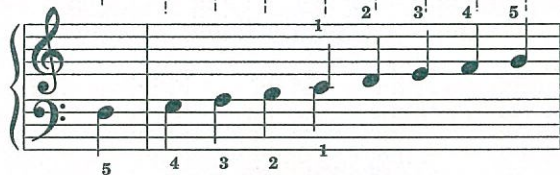

New Note

Write the two F's you have learned.

			
Semibreve	Minim	Dotted Minim	Crotchet
			

In a Rickshaw

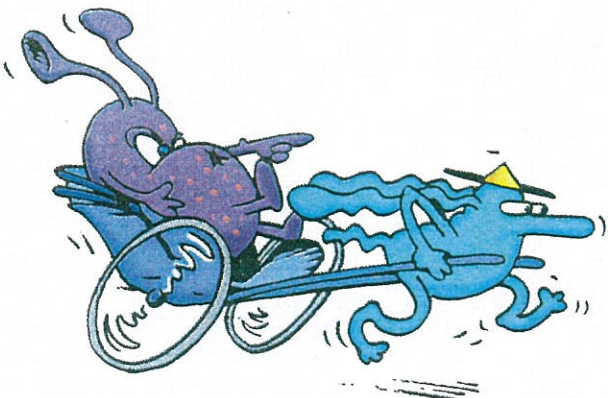

The Banjo Picker

Adapted from
Stephen Foster

Accompaniment

Princess Waltz

Accompaniment

The accompaniment consists of two staves. The top staff is in treble clef with a 3/4 time signature. It contains six measures of music, with a fingering of 1 indicated above the notes. The bottom staff is in bass clef with a 3/4 time signature. It contains six measures of music, with fingerings 3, 1, and 2 indicated below the notes.

Work Sheet

(Write letter names)

Clap the time (one clap to each count) while reciting the letter names of the notes.
Afterwards, play the example on your piano, first marking the fingering for each note.

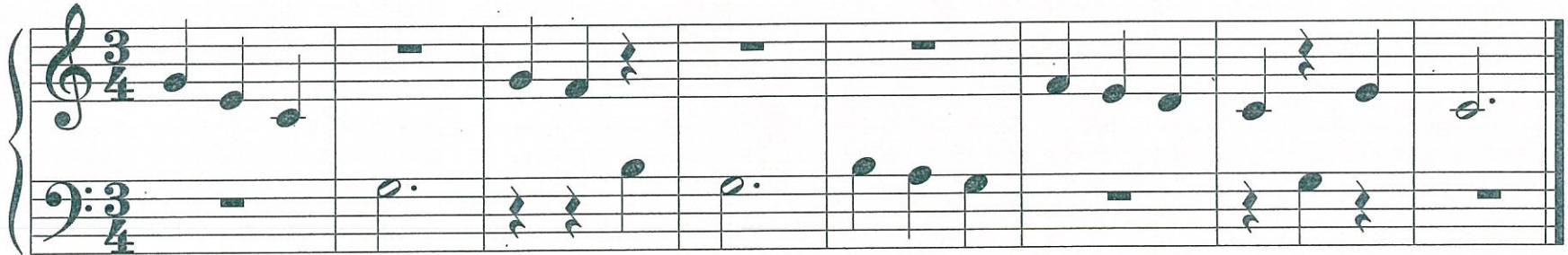

Clap the time and recite the notes as above.
Mark the fingering, then play on the piano.

